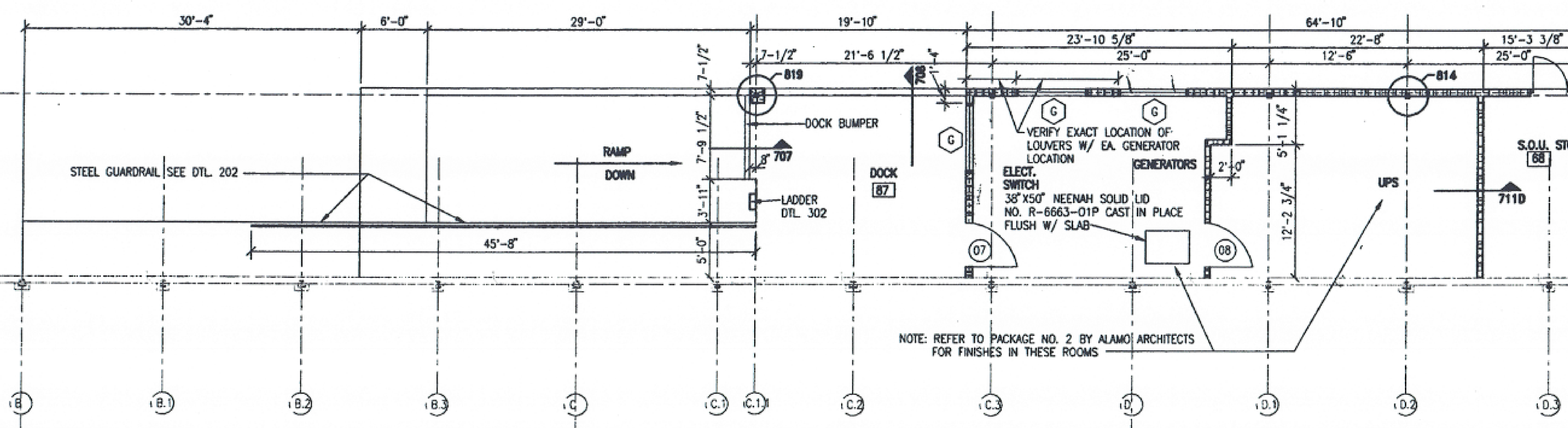

MAILBOX SCHEDULE

(LOCATED @ ROOMS 50 & 51)

M-1 5 BOXES WIDE X 8 BOXES HIGH = 40 BOXES
M-2 4 BOXES WIDE X 8 BOXES HIGH = 32 BOXES
M-3 3 BOXES WIDE X 8 BOXES HIGH = 24 BOXES

TOTAL OF 688 BOXES.

METAL SHELVING SCHEDULE

S-1 - 36" X 24" X 87" - 7 SHELVES
S-2 - 48" X 24" X 87" - 7 SHELVES
S-3 - 42" X 18" X 87" - 7 SHELVES
S-4 - 36" X 18" X 87" - 7 SHELVES
S-5 - 42" X 24" X 87" - 7 SHELVES
S-6 - 48" X 12" X 87" - 7 SHELVES
S-7 - 30" X 18" X 87" - 7 SHELVES
S-8 - 48" X 18" X 87" - 7 SHELVES

NOTE: REFER TO FLOOR PLAN FOR QUANTITIES AND LOCATIONS.

LOCKER SCHEDULE

WOMEN'S LOCKERS - 124 TOTAL
(15" X 21" X 36" DOUBLE TIER)

MEN'S LOCKERS - 588 TOTAL
(15" X 21" X 36" DOUBLE TIER)

FIRE EXTINGUISHER SCHEDULE

SEMI-RECESSED CABINET W/ MP-10 EXTINGUISHER WHERE LOCATED BY FIRE MARSHALL IN ACCORDANCE W/ U.B.C. 1991 EDITION (W/ CITY OF SAN ANTONIO AMENDMENTS) & NFPA-10.

F.E.

Denotes Alt. 1-10 VWC in lieu of Gyp bd paint

ROOM FINISH SCHEDULE

NO.	NAME	FLOOR	BASE	WALLS	CEILING	TYPE	HEIGHT	REMARKS
01	ENTRY PORCH	CONC.	NONE	STUCCO/CMU	STUCCO	—	12'-3-1/2"	
02	PUBLIC LOBBY	CARPET	RUBBER	VWC/POLIMER PLASTIC	GYP BD PAINTED	—	VARIES	33, 34, 35
03	SERVICE AGENTS DISPATCH	CARPET	RUBBER	VWC/POLIMER PLASTIC	GYP BD PAINTED	—	VARIES	34, 35
04	VEST	CARPET	RUBBER	VWC	GYP BD PAINTED	—	9'	34
05	PUBLIC WOMEN'S T/R	CT	CT	CT	AT	TWO	9'	12, 13, 32
06	PUBLIC MEN'S T/R	CT	CT	CT	AT	TWO	9'	12, 13, 32
07	HALL	CARPET	RUBBER	GYP BD PAINTED	AT	ONE	9'	11
08	ARSON OFFICES	CARPET	RUBBER	GYP BD PAINTED	AT	ONE	9'	11
09	INTERVIEW	CARPET	RUBBER	GYP BD PAINTED	AT	ONE	9'	11
10	INTERVIEW	CARPET	RUBBER	GYP BD PAINTED	AT	ONE	9'	11
11	ARSON RECEPT.	CARPET	RUBBER	GYP BD PAINTED	AT	ONE	9'	11
12	ARSON LT.	CARPET	RUBBER	GYP BD PAINTED	AT	ONE	9'	11
13	ARSON CAPT.	CARPET	RUBBER	GYP BD PAINTED	AT	ONE	9'	11
14	MEN'S LOCKERS	VCT	RUBBER	GYP BD PAINTED	AT	TWO	10'	11
15	MEN'S LAVS	CT	CT	CT	AT	TWO	9'	12, 13
16	MEN'S T/R	CT	CT	CT	AT	TWO	9'	12, 13, 32
17	MEN'S DRESSING	CT	CT	CT	AT	TWO	9'	12, 13, 32
18	MEN'S SHOWERS	CT	CT	CT	CT	—	9'	13, 32, 36
19	VEST	VCT	RUBBER	GYP BD PAINTED	AT	TWO	9'	11
20	HALL	CARPET	RUBBER	GYP BD PAINTED	AT	ONE	9'	11
21	WOMEN'S LAVS	CT	CT	CT	AT	TWO	9'	12, 13
22	WOMEN'S T/R	CT	CT	CT	AT	TWO	9'	12, 13, 32
23	WOMEN'S DRESSING	CT	CT	CT	AT	TWO	9'	12, 13, 32
24	WOMEN'S SHOWERS	CT	CT	CT	CT	—	9'	12, 13, 32, 36
25	WOMEN'S LOCKERS	VCT	RUBBER	GYP BD PAINTED	AT	TWO	9'	11
26	MECH	CONC	RUBBER	GYP BD PAINTED	NONE	—		
27	INTERVIEW	CARPET	RUBBER	GYP BD PAINTED	AT	ONE	9'	11
28	BREAK ROOM	CARPET	RUBBER	GYP BD PAINTED	AT	ONE	9'	11
29	SUPPLIES	CARPET	RUBBER	GYP BD PAINTED	AT	ONE	9'	11
30	STORAGE	CARPET	RUBBER	GYP BD PAINTED	AT	ONE	10'	
31	CONFERENCE	CARPET	RUBBER	GYP BD PAINTED	AT	ONE	9'	11
32	HALL	CARPET	RUBBER	GYP BD PAINTED	AT	ONE	9'	11
33	EXERCISE	RUBBER	RUBBER	GYP BD PAINTED	AT	TWO	10'	11
34	JANITOR	VCT	RUBBER	GYP BD PAINTED	AT	TWO	10'	
35	MECH	CONC	RUBBER	GYP BD PAINTED	NONE	—		
36	EXERCISE STORAGE	VCT	RUBBER	GYP BD PAINTED	AT	TWO	10'	
37	TRAFFIC SGTS.	CARPET	RUBBER	GYP BD PAINTED	AT	ONE	9'	11
38	SGT.	CARPET	RUBBER	GYP BD PAINTED	AT	ONE	9'	11
39	TRAFFIC LT.	CARPET	RUBBER	GYP BD PAINTED	AT	ONE	9'	11
40	TRAFFIC CAPT	CARPET	RUBBER	GYP BD PAINTED	AT	ONE	9'	11
41	TRAFFIC LT.	CARPET	RUBBER	GYP BD PAINTED	AT	ONE	9'	11
42	PERMITS	CARPET	RUBBER	GYP BD PAINTED	AT	ONE	9'	11
43	TRAFFIC SGTS	CARPET	RUBBER	GYP BD PAINTED	AT	ONE	9'	11
44	TRAFFIC RECEPTION	CARPET	RUBBER	GYP BD PAINTED	AT	ONE	9'	11
45	HALL	CARPET	RUBBER	GYP BD PAINTED	AT	ONE	9'	11
46	FLEET MANAGER	CARPET	RUBBER	GYP BD PAINTED	AT	ONE	9'	11
47	MECH	CONC	RUBBER	GYP BD PAINTED	NONE	—		
48	OFFICE	CARPET	RUBBER	GYP BD PAINTED	AT	ONE	9'	11
49	COPY	CARPET	RUBBER	GYP BD PAINTED	AT	ONE	9'	11
50	MAIL	CARPET	RUBBER	GYP BD PAINTED	AT	ONE	9'	11
51	MAIL	CARPET	RUBBER	GYP BD PAINTED	AT	ONE	9'	11
52	ARMORY/RADIOS	CARPET	RUBBER	GYP BD PAINTED	AT	ONE	11'	11
53	REPORT WRITTING	CARPET	RUBBER	GYP BD PAINTED	AT	ONE	9'	11
54	TELEPHONE	CONC	RUBBER	GYP BD PAINTED	NONE	—		
55	HALL	CARPET	RUBBER	GYP BD PAINTED	AT	ONE	9'	11
56	PATROL LT.	CARPET	RUBBER	GYP BD PAINTED	AT	ONE	9'	11
57	PATROL CAPT	CARPET	RUBBER	GYP BD PAINTED	AT	ONE	9'	11
58	PATROL SGTS	CARPET	RUBBER	GYP BD PAINTED	AT	ONE	9'	11
59	VEST	CARPET	RUBBER	GYP BD PAINTED	AT	ONE	9'	11
60	EMPLOYEE WOMEN	CT	CT	CT	AT	TWO	9'	12, 13, 32
61	EMPLOYEE MEN	CT	CT	CT	AT	TWO	9'	12, 13, 32
62	S.A.F.E. OFFICERS	CARPET	RUBBER	GYP BD PAINTED	AT	ONE	9'	11
63	HALL	CARPET	RUBBER	GYP BD PAINTED	AT	ONE	9'	11
64	S.O.U. SGTS.	CARPET	RUBBER	GYP BD PAINTED	AT	ONE	9'	11
65	S.O.U. OFFICERS	CARPET	RUBBER	GYP BD PAINTED	AT	ONE	9'	11
66	S.O.U. LT.	CARPET	RUBBER	GYP BD PAINTED	AT	ONE	9'	11
67	S.O.U. CAPT.	CARPET	RUBBER	GYP BD PAINTED	AT	ONE	9'	11
68	S.O.U. STORAGE	CONC	NONE	CMU PAINTED	NONE	—		
69	MECH	CONC	NONE	CMU PAINTED	GYP BD PAINTED	—	@ STRUCTURE	
70	PORCH	CONC	NONE	STUCCO\CMU	STUCCO	—	12'-3-1/2"	
71	ROLL CALL NO. 1	CARPET	RUBBER	GYP BD PAINTED	AT	ONE	11'	11
72	ROLL CALL NO. 2	CARPET	RUBBER	GYP BD PAINTED	AT	ONE	11'	11
73	I.C.E. VIDEO/STORAGE	CARPET	RUBBER	GYP BD PAINTED	AT	ONE	10'	
74	I.C.E. SGTS.	CARPET	RUBBER	GYP BD PAINTED	AT	ONE	9'	11
75	I.C.E. SGTS.	CARPET	RUBBER	GYP BD PAINTED	AT	ONE	9'	11
76	I.C.E. STORAGE	CARPET	RUBBER	GYP BD PAINTED	AT	ONE	10'	
77	I.C.E. LASER	QUARRY TILE	QT	CT	AT	TWO	9'	
78	I.C.E. REPORT WRITTING/CADD	CARPET	RUBBER	GYP BD PAINTED	AT	ONE	9'	11
79	I.C.E. LAB	QUARRY TILE	QT	CT	AT	TWO	10'	
80	I.C.E. LT.	CARPET	RUBBER	GYP BD PAINTED	AT	ONE	9'	11
81	I.C.E. FINGERPRINTS	QUARRY TILE	QT	CT	CT	—	10'	32
82	I.C.E. EQUIP. STORAGE	CARPET	RUBBER	GYP BD PAINTED	AT	TWO	10'	
83	PORCH	CONC	NONE	STUCCO\CMU	STUCCO	—	12'-3-1/2"	
84	PATROL SGTS	CARPET	RUBBER	GYP BD PAINTED	AT	ONE	9'	11
85	PATROL SGTS	CARPET	RUBBER	GYP BD PAINTED	AT	ONE	9'	11
86	HALL AT MAIL	CARPET	RUBBER	GYP BD PAINTED	AT	ONE	9'	11
87	DOCK	CONC	NONE	CMU PAINTED	STUCCO	—	12'-3-1/2"	
88	STORAGE	CARPET	RUBBER	GYP BD PAINTED	AT	ONE	10'	
89	STORAGE	CARPET	RUBBER	GYP BD PAINTED	AT	ONE	10'	

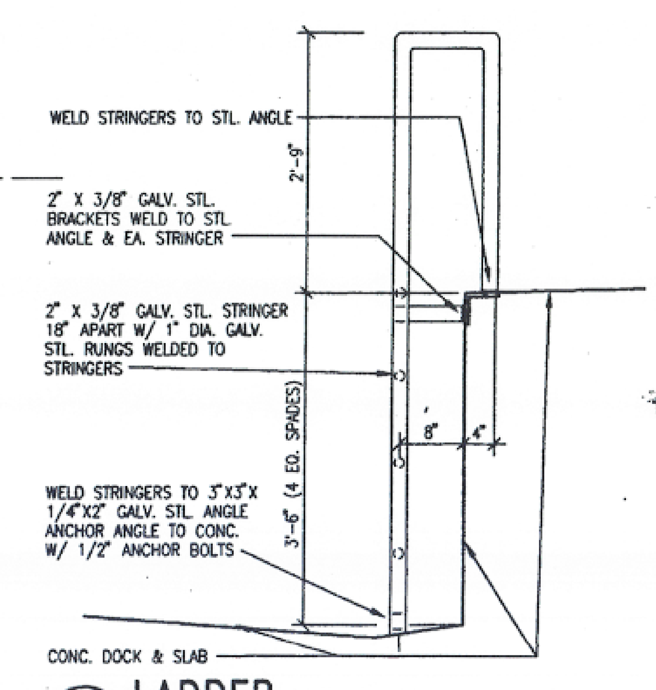

302 LADDER
SCALE: 3/8" = 1'-0"

GENERAL CONSTRUCTION AND ROOM FINISH REMARKS

1. ALL TILE SHALL BE THIN SET
2. ALL CEILING AND WALL TILE SHALL BE APPLIED TO 1/2" TILE BACKER BOARD OVER 5/8" GYP. BOARD. Showers only
3. PAINT ALL GYP. BOARD SURFACES EXPOSED TO VIEW.
4. PAINT ALL CMU SURFACES EXPOSED TO VIEW.
5. PAINT ALL STRUCTURAL ITEMS EXPOSED TO VIEW.
6. PAINT ALL MEP ITEMS EXPOSED TO VIEW.
7. STUCCO NOTED ON SCHEDULE SHALL BE SYNTHETIC STUCCO AS SPECIFIED.
8. RUBBER BASE SHALL BE COVE TYPE.
9. ALL TYPE ONE CEILINGS ARE 24" X 24" ACOUSTICAL TILE, ~~VINYL ROCK~~, IN A ALUMINUM GRID AS SPECIFIED. (SEE ALTERNATE NO. 1-6E) non-directional mineral board omni-fissured
10. ALL TYPE TWO CEILINGS ARE 24" X 24" ACOUSTICAL TILE, "VINYL ROCK", IN AN ALUMINUM GRID AS SPECIFIED. (SEE ALTERNATE NO. 1-6E)
11. ALTERNATE NO. 1-10: VINYL WALL COVERING OVER GWB IN LIEU OF GYP. BOARD PAINTED SCHEDULED.
12. REFER TO DETAIL 1207 FOR WALL TILE PATTERN
13. REFER TO SHEET A-15 FOR FLOOR TILE PATTERNS.
14. ALL GYPSUM BOARD ABOVE CEILING SHALL BE TAPED & FLOATED.
15. ALL GYP. BOARD SHALL BE 5/8" THICK.
16. ALL METAL STUD WALLS SHOWN TO BE FULL HEIGHT SHALL HAVE 5/8" GYP. BOARD FULL HEIGHT BOTH SIDES TAPED AND FLOATED.
17. REFER TO WALL SECTIONS, MATERIALS LEGEND, FLOOR PLAN AND ROOF FINISH SCHEDULE FOR WALL COMPOSITION.
18. PROVIDE SOLID WOOD BLOCKING TO SECURELY ANCHOR ALL PLUMBING FIXTURES, T/R ACCESSORIES, CABINETS, SHELVES, ACCESS DOORS, GRAB BARS, E.D.F.'S, EQUIPMENT, ETC. CONTRACTOR SHALL VERIFY AND COORDINATE BLOCKING REQUIRED.
19. DIMENSIONS SHOWN ON PLAN 301 ARE TO FACE OF STUDS, CMU AND COLUMN CENTERLINE (SEE PLAN FOR EXCEPTIONS.
20. PROVIDE FULL HEIGHT TO ROOF DECK 4 MIL VAPOR BARRIER OVER METAL STUDS ON WALLS TO RECEIVE CERAMIC TILE AND ON ALL EXTERIOR WALLS ON INSIDE FACE OF STUDS.
21. SEAL ALL OPENINGS THROUGH CMU OF MECHANICAL ROOM TO OTHER AREAS OF THE BUILDING INCLUDING OPENINGS CAUSED BY CORRUGATIONS OF METAL ROOF DECK, PIPE CHASES, DUCTS, ETC.
22. BUILDING IS 100% FIRE SPRINKLED - SEE MECHANIC DRAWINGS.
23. PARTITIONS PROVIDING AIRTIGHT SEAL AGAINST ROOF DECK ARE INDICATED ON PLAN.
24. ALL EXTERIOR PERIMETER WALLS ARE TO BE SEALED AT THE ROOF DECK WITH COMPRESSIBLE BATTEN INSULATION.
25. INCREASE WALL THICKNESS AS REQUIRED AT PLUMBING CHASES, MECHANICAL AND ELECTRICAL PANELS, ETC.
26. GENERAL CONTRACTOR SHALL FIELD VERIFY ALL DIMENSION AND CONDITIONS.
27. CONTINUE WALL TYPES AND FINISHES ABOVE ALL DOORS, WALL OPENINGS AND WINDOWS.
28. ALL STUDS ARE 16" ON CENTER TYPICALLY. (SEE PLAN & SPECS FOR EXCEPTIONS.)
29. THE EXTERIOR ENVELOPE SHALL BE FILLED WITH INSULATION AS SPECIFIED AS WELL AS ANY WALL THAT HAS INSULATION INDICATED ON PLANS, SECTIONS, DETAILS, ETC.
30. ALL METAL RUNNERS FOR METAL STUD WALLS SHALL BE ANCHORED TO THE FLOOR SLAB WITH POWER DRIVEN ANCHORS 0.177" MINIMUM SHANK DIAMETER SPACED 16" O.C. WITH A MINIMUM PENETRATION OF 1-7/16" INTO CONCRETE.
31. ALL WOOD BLOCKING AND PLYWOOD SHALL BE PRESSURE TREATED WOOD.
32. REFER TO SHEET A-15 FOR FLOOR SLOPE ELEVATIONS AND DETAILS.
33. PROVIDE 30" WIDE CARPET BORDER COLOR AND FIELD COLOR.
34. GYPSUM BOARD CEILING PAINTED AND PLASTER CEILING PAINTED SEE SECTION 1301.
35. POLYMER PLASTIC WAINSCOT & FEATURES. SEE SHEETS 1-A-13 & 1-A-14. (ALTERNATE NO. 1-6B)
36. APPLY TILE ON 1/2" TILE BACKER BOARD OVER 5/8" W.R. GYP. BD. AT ALL SHOWERS.
37. ALL METAL STUD WALLS SHALL RECEIVE 5/8" GYPSUM BOARD TO STEEL ROOF DECK AT FULL HEIGHT WALLS AND TO 6" ABOVE CEILING AT ALL OTHER METAL STUD WALLS.

SEE ITEM # L4 ADDENDUM # 6 — See note #9

SEE ITEM # L5 ADDENDUM # 6 — See note #10

MATERIALS LEGEND

- EXISTING EXTERIOR FULL HEIGHT CMU WALL WITH 3-5/8" X 20 GA. METAL STUDS FULL HEIGHT TO STRUCT. SEE DETAIL 701.
- 6" X 20 GA. METAL STUD WALL FULL HEIGHT FILL WITH SOUND ATTENUATION BLANKETS FULL HEIGHT AIR TIGHT AT STRUCTURE. SEE DETAIL 711-A.
- 3-5/8" X 20 GA. METAL STUD WALL FULL HEIGHT FILL WITH SOUND ATTENUATION BLANKETS FULL HEIGHT AIR TIGHT AT STRUCTURE. SEE DETAIL 711-B.
- 6" X 20 GA. METAL STUD WALL TO 6" ABOVE CEILING BRACE STUDS TO STRUCTURE ABOVE. SEE DETAIL 711-C.
- 3-5/8" X 20 GA. METAL STUD WALL TO 6" ABOVE CEILING BRACE STUDS TO STRUCTURE ABOVE. SEE DETAIL 711-C.
- 8 X 8 X 16 EXTERIOR CMU FULL HEIGHT. SEE DETAIL 706. REFER TO STRUCTURAL DRAWINGS FOR REINFORCING FILL ALL OTHER CELLS WITH SAND.
- 6 X 8 X 16 CMU INTERIOR CMU FULL HEIGHT. SEE DETAIL 711-D. REFER TO STRUCTURAL DRAWINGS FOR REINFORCING FILL ALL OTHERS WITH SAND.
- NEW EXTERIOR FULL HEIGHT CMU WALL TO MATCH EXISTING CMU WALL WITH 3-5/8" X 20 GA. METAL STUDS FULL HEIGHT TO STRUCT. SEE DETAIL 701 SIM.
- 3-5/8" X 20 GA. METAL STUDS FULL HEIGHT TO STRUCTURE. FILL WITH BATT INSULATION. SEE DETAIL 711-E.
- 3-5/8" X 20 GA. METAL STUD WALL FULL HEIGHT FILL WITH SOUND ATTENUATION BLANKETS FULL HEIGHT AIR TIGHT AT STRUCTURE AND WITH USG RC-1 RESILIENT CHANNEL AT 16" O.C. VERT. OVER METAL STUDS. SEE DETAIL 711-B SIM.
- WALL TYPE AS SHOWN ON PLAN. WALL PROTECTION DEVICE - ALTERNATE #1-6A. SEE DETAIL 1317

Deleted Rails

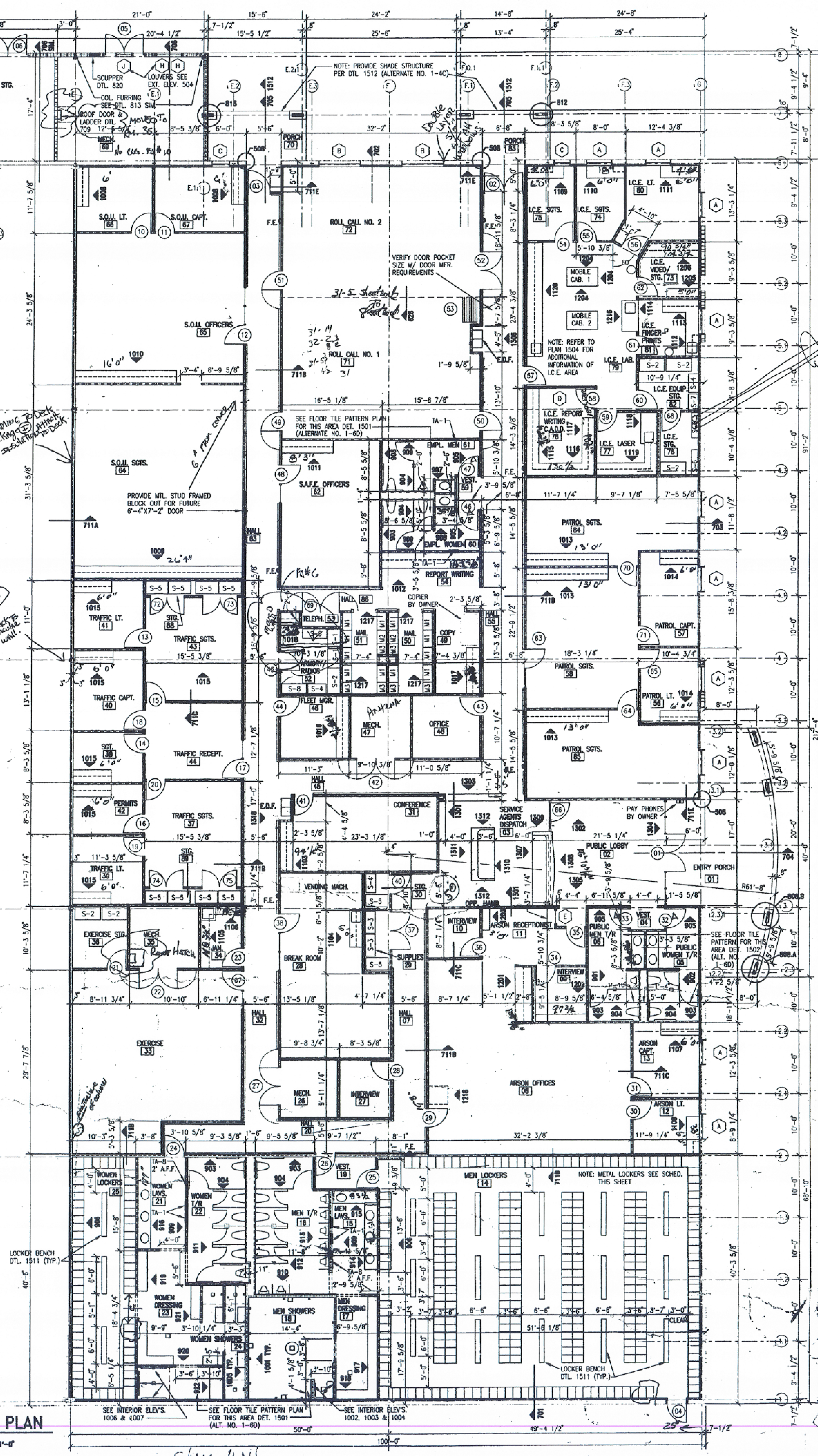

301 FLOOR PLAN
SCALE: 1/8" = 1'-0"

SEE ITEM # L4 ADDENDUM # 6

SEE ITEM # L5 ADDENDUM # 6

[marker] Denotes Alt 1-10 See Room Finish Schedule

TAS architecture

CENTRAL SUBSTATION
CITY OF SAN ANTONIO POLICE DEPARTMENT

HESSON ANDREWS SOTOMAYOR · AIA · ARCHITECTURE, PLANNING, INTERIORS

9901 BROADWAY, SUITE 115 · SAN ANTONIO, TEXAS 78217 · (210) 820-0888

CAD FILES
OVERALL: 9236A1
COMPONENT FILES
8 3X9226A
4 3X9226B
34 3X9226C

REVISIONS

SHEET: 1-A-3